

# FAMILY HISTORY



Documented by:

Date:

Historian:

KEY

Paternal Ancestry:

Maternal Ancestry:

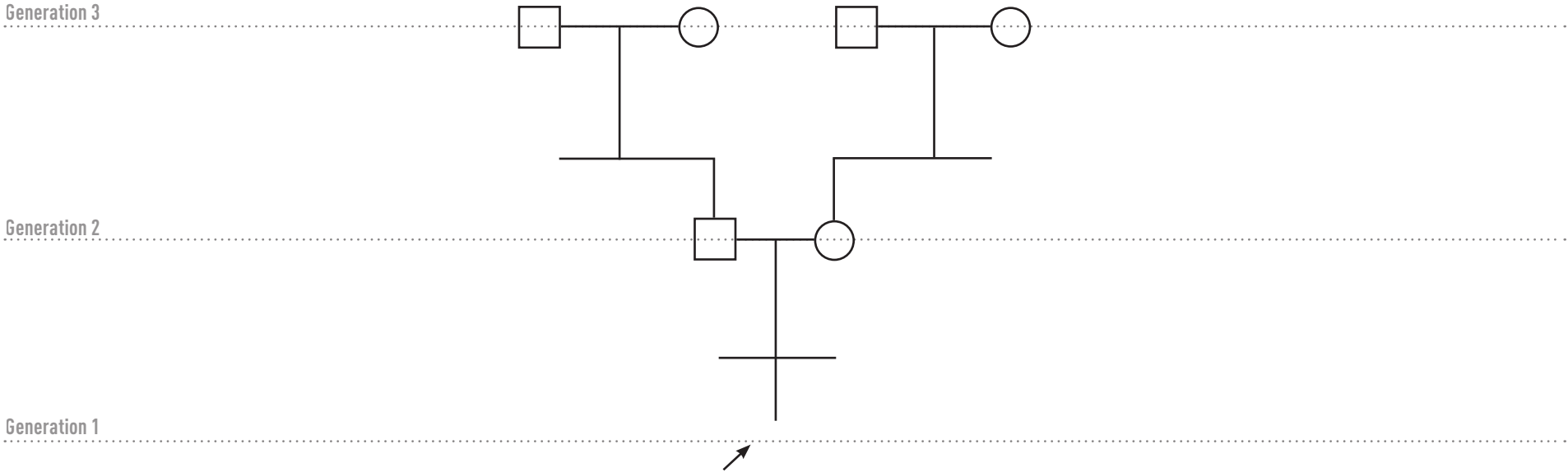

# PEDIGREE DOCUMENTATION TOOL

## PATIENT

Indicate patient (proband) with an arrow



## AGE/VITAL

Add age below symbol



Indicate deceased



Can note year of birth (b. YEAR) or year of death (d. YEAR)



## NUMBER OF INDIVIDUALS

Siblings can be grouped, indicate number

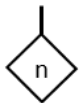

## GENDER AND SEX

The pedigree symbols (square, circle, diamond) represent gender identity/expression of the patient.

### GENDER SYMBOLS

Man / Boy



Woman / Girl



Non-binary / Gender diverse / Unknown



Absence of a notation beneath a diamond indicates the gender/sex of the individual are unknown or not specified

### SEX ANNOTATIONS

A circle or square without annotation indicates cisgender female or male: an individual whose gender identity aligns with sex assigned at birth.



Transgender individuals: those whose gender identity/expression does not align with sex assigned at birth

AFAB for assigned female at birth



AFAB



AFAB

AMAB for assigned male at birth



AMAB



AMAB

UAAB for unassigned at birth



UAAB



UAAB



UAAB

# PEDIGREE DOCUMENTATION TOOL

## DEPICTING RELATIONSHIPS

Relationship line



Sibship line

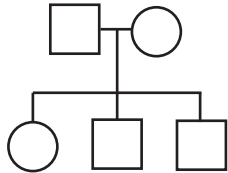

Half sibling

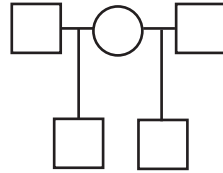

Indicate a past relationship with a break in the relationship line

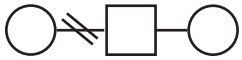

Consanguinity  
 Indicate partners related by blood

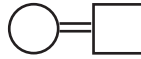

## KEY/LEGEND

Add a box in the corner to contain all clinical information relevant to pedigree interpretation. Define fill/shading.

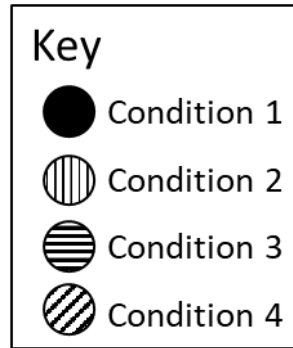

## CLINICALLY AFFECTED INDIVIDUALS

Shade circles/squares/diamonds of individuals affected. Use key to define fill/shading.

Adopted in



Adopted out



Dizygotic twins



Monozygotic twins

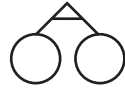

One condition



Two conditions



Four conditions



Asymptomatic carrier



# PEDIGREE DOCUMENTATION TOOL

## PREGNANCY

Indicate stage of gestation by number of weeks

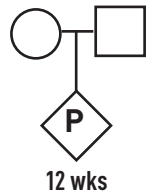

Indicate karyotype, if known, and shade if affected

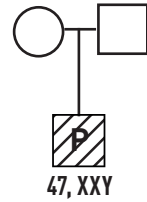

## FERTILITY AND ASSISTED REPRODUCTION

No children by choice  
Indicate reason if known



No children due to infertility  
Indicate reason if known

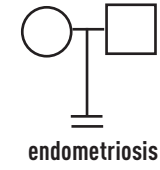

Miscarriage

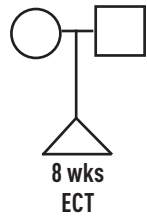

Termination

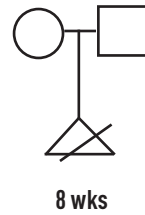

Egg and/or sperm donors can be involved in assisted reproduction in different capacities.  
Use D to indicate a gamete donor and S to indicate a surrogate (gestational carrier only).

Gamete Donor (sperm)



Gamete donor (ovum)



Surrogate only



# PEDIGREE DOCUMENTATION TOOL

## PUTTING IT ALL TOGETHER

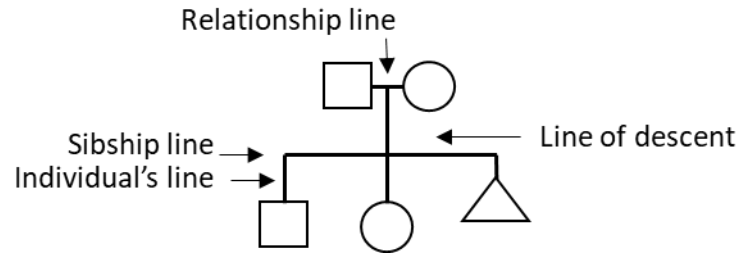

## EXAMPLES

**Cancer**  
Family with hereditary cancer syndrome (autosomal dominant)

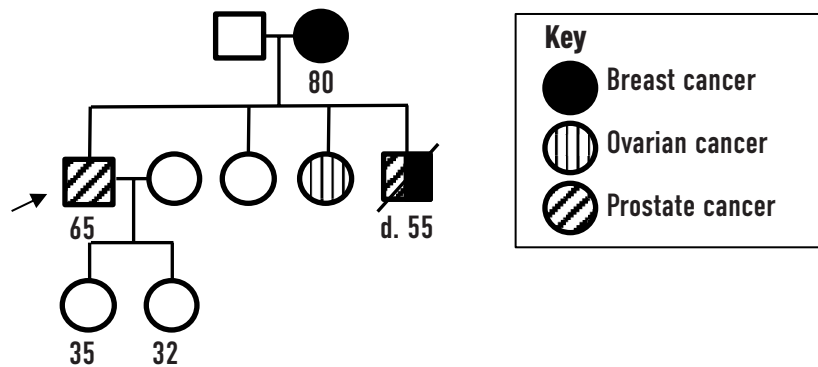

**Pregnancy**  
Family where both parents are carriers for cystic fibrosis (autosomal recessive)

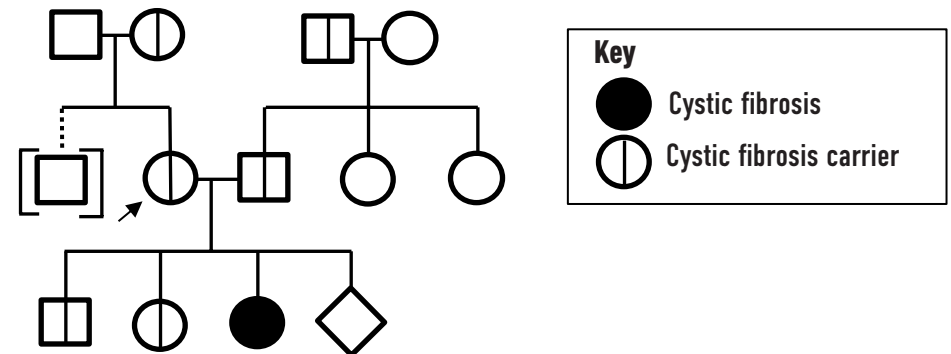

# PEDIGREE DOCUMENTATION TOOL

## ASSISTED REPRODUCTION

### Donor sperm

Lines of descent indicate gamete contribution

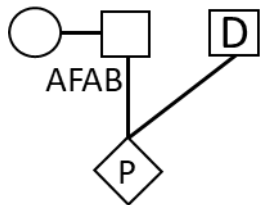
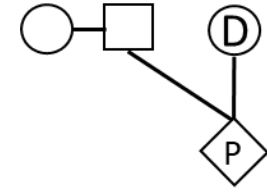
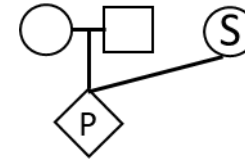
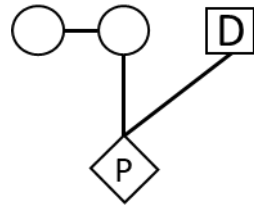
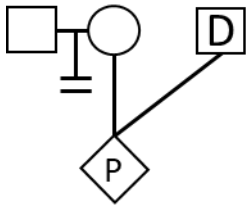

### Donor ovum

Lines of descent indicate gamete contribution

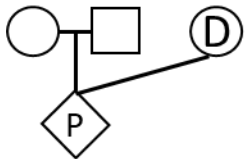

### Surrogate/Gestational carrier

Use an S for a surrogate who carries the pregnancy but does not contribute ovum to the pregnancy

Use a D for a surrogate who carries the pregnancy and contributes ovum to the pregnancy

### Donor ovum (one partner) and donor sperm with other partner carrying pregnancy

